

CENTERLINE SURVEY PLAT

GUE-209-12.57

JACKSON TOWNSHIP
GUERNSEY COUNTY, OHIO

1st QUARTER TOWNSHIP 1 N. RANGE 3 W. MILITARY LOTS # 20 AND # 21

NOT TO SCALE

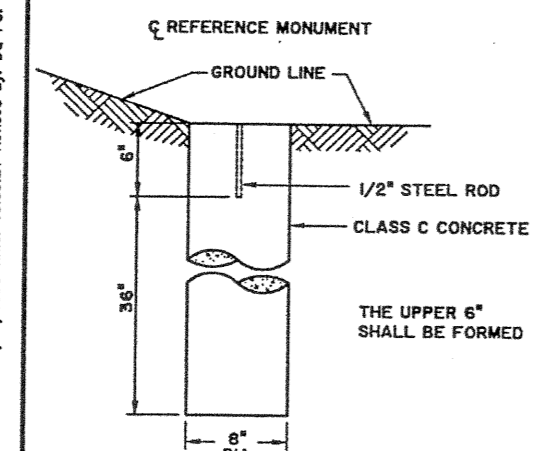
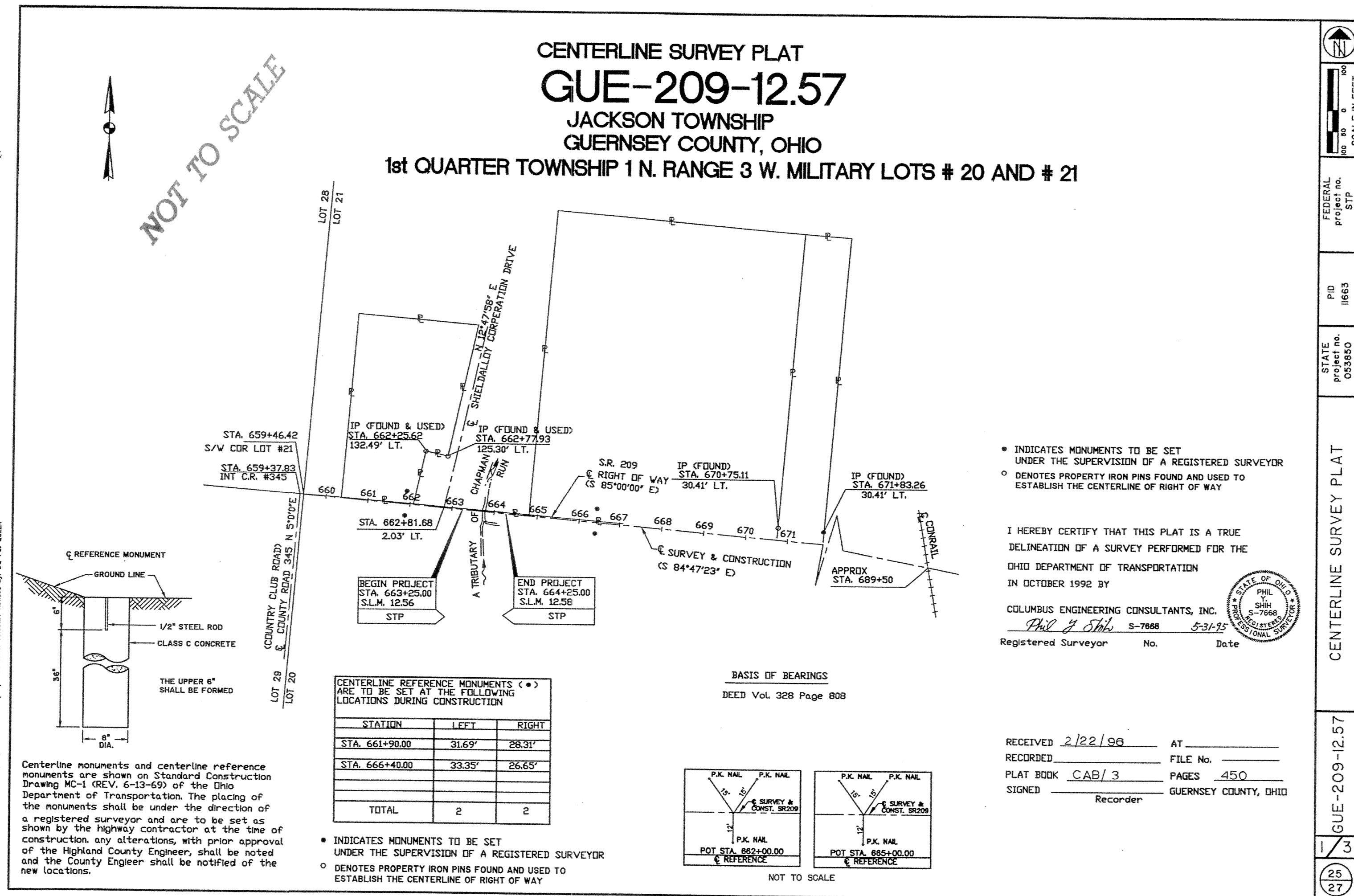

Centerline monuments and centerline reference monuments are shown on Standard Construction Drawing MC-1 (REV. 6-13-69) of the Ohio Department of Transportation. The placing of the monuments shall be under the direction of a registered surveyor and are to be set as shown by the highway contractor at the time of construction, any alterations, with prior approval of the Highland County Engineer, shall be noted and the County Engineer shall be notified of the new locations.

CENTERLINE REFERENCE MONUMENTS (•) ARE TO BE SET AT THE FOLLOWING LOCATIONS DURING CONSTRUCTION

STATION	LEFT	RIGHT
STA. 661+90.00	31.69'	28.31'
STA. 666+40.00	33.35'	26.65'
TOTAL	2	2

BASIS OF BEARINGS
DEED Vol. 328 Page 808

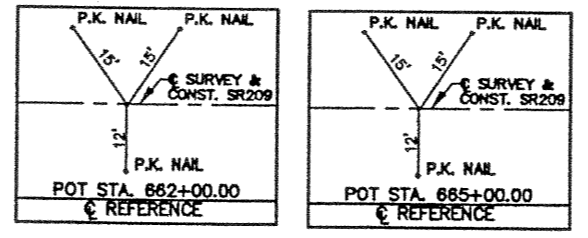

- INDICATES MONUMENTS TO BE SET UNDER THE SUPERVISION OF A REGISTERED SURVEYOR
- ◊ DENOTES PROPERTY IRON PINS FOUND AND USED TO ESTABLISH THE CENTERLINE OF RIGHT OF WAY

- INDICATES MONUMENTS TO BE SET UNDER THE SUPERVISION OF A REGISTERED SURVEYOR
- ◊ DENOTES PROPERTY IRON PINS FOUND AND USED TO ESTABLISH THE CENTERLINE OF RIGHT OF WAY

I HEREBY CERTIFY THAT THIS PLAT IS A TRUE DELINEATION OF A SURVEY PERFORMED FOR THE OHIO DEPARTMENT OF TRANSPORTATION IN OCTOBER 1992 BY

COLUMBUS ENGINEERING CONSULTANTS, INC.
Phil J. Shih S-7868 5-31-92
Registered Surveyor No. Date



RECEIVED 2/22/98 AT _____
RECORDED _____ FILE No. _____
PLAT BOOK CAB/3 PAGES 450
SIGNED _____ Recorder GUERNSEY COUNTY, OHIO

FEDERAL Project no. STP
 PID 11663
 STATE Project no. 053850
 CENTERLINE SURVEY PLAT
 GUE-209-12.57
 1/3
 25/27